

Trombone  
Baritone  
Bassoon

# Concert Bb Scale Study

①

②

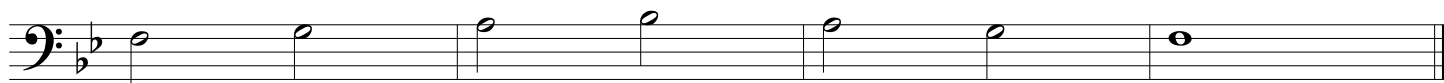

③

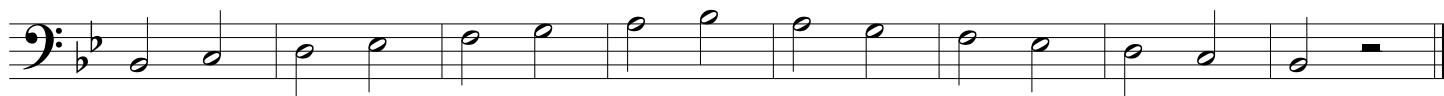

④

⑤

Trombone  
Baritone  
Bassoon

# Concert Eb Scale Study

①

②

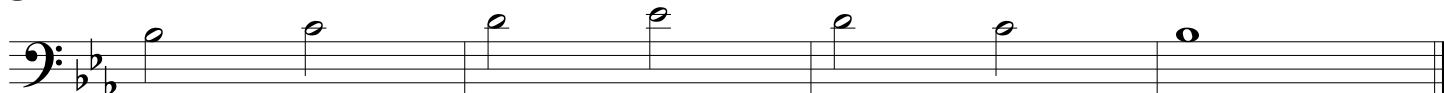

③

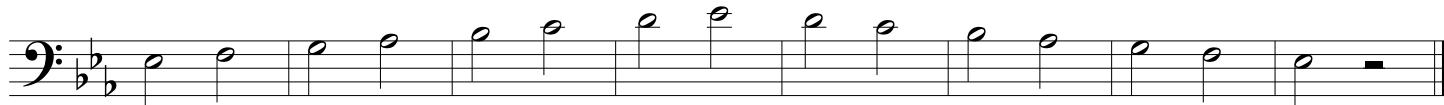

④

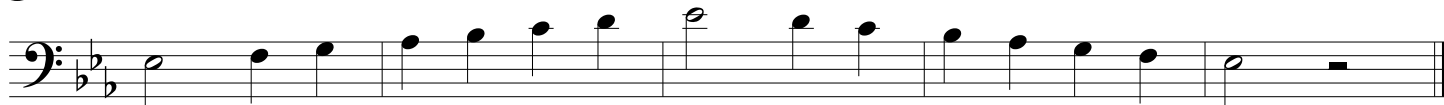

⑤

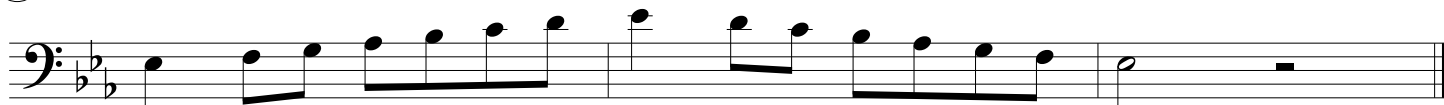

Trombone  
Baritone  
Bassoon

# Concert Ab Scale Study

①

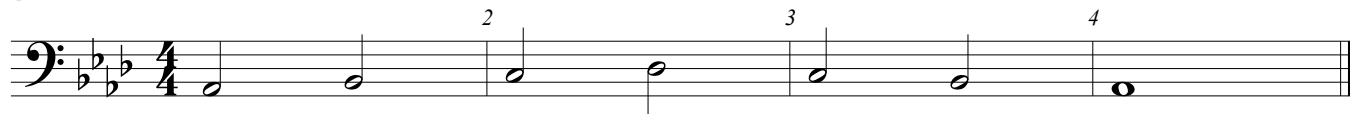

②

③

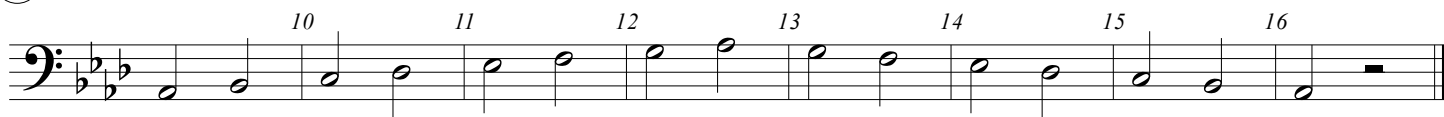

④

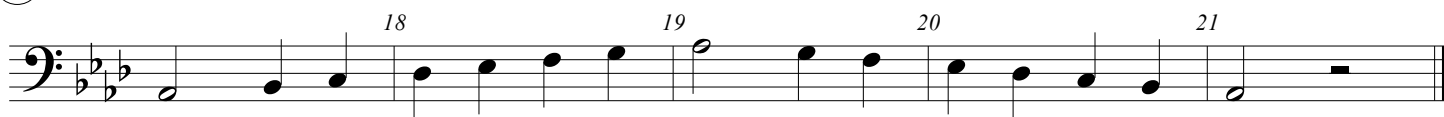

⑤

Trombone  
Baritone  
Bassoon

# Concert G Scale Study

①

②

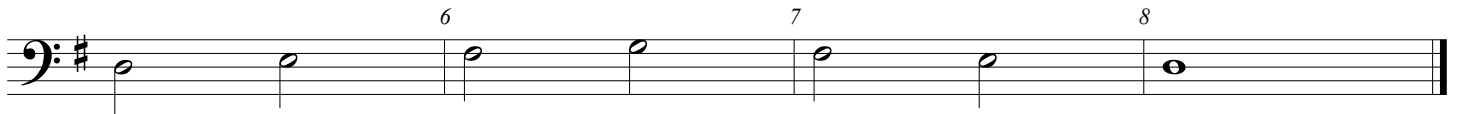

③

④

⑤

Trombone  
Baritone  
Bassoon

# Concert F Scale Study

①

②

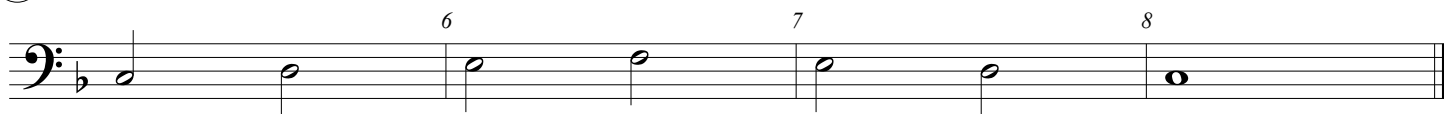

③

④

⑤

6

7

8

9

10

11

Trombone  
Baritone  
Bassoon

# Concert C Scale Study

①

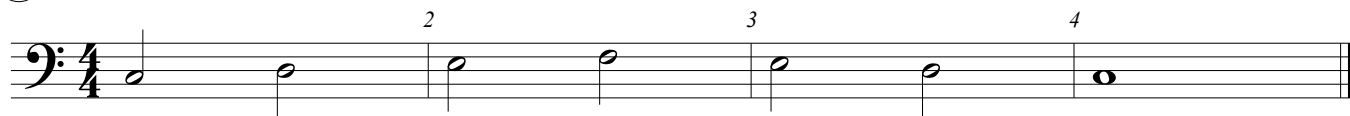

②

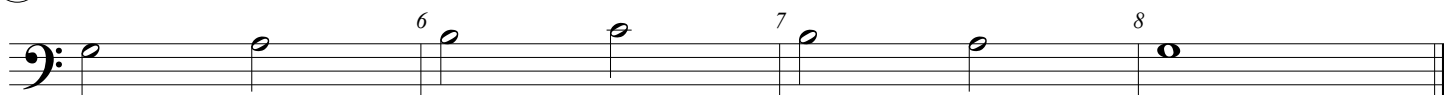

③

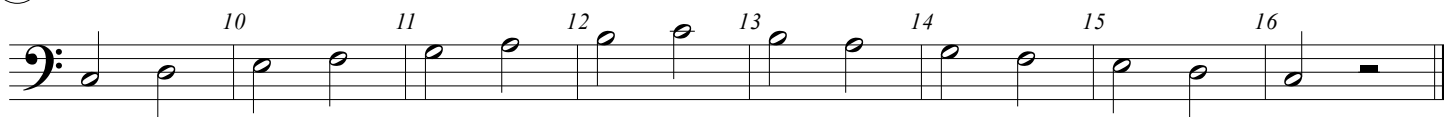

④

⑤

# Chromatic Scale Sheet For Trombone/Euphonium

The Chromatic scale is a series of notes played in succession - ascending and descending without any skips in intervals. Imagine playing every note on the piano without skipping any.

Ascending (Going Up)

Descending (Going Down)

1. Say the Notes

2. Finger the Notes

3. Play the Notes

Exercise No. 1 (Bb to F)

Exercise No. 2 (Low F to Bb)

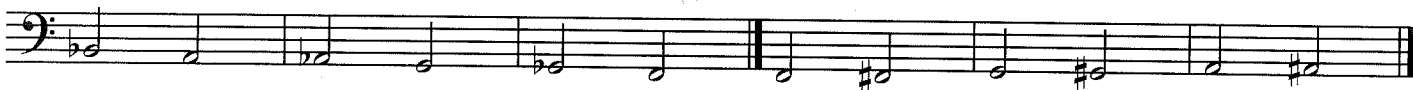

- Every time you play:
1. Connect each note together with a long and fast air stream
  2. Practice breathing in the same spot every time
  3. Move your fingers and tongue together with the metronome (and tap your foot)
  4. Every note must sound the same - especially the bottom and top notes
  5. Practice each measure first, then put them together.

Exercise No. 3 (Chromatic Scale Low F to F)

Exercise No. 4 (Eb to Bb)

Exercise No. 5 (Chromatic Scale Bb to Bb)

# Chromatic Scale Sheet For Trombone/Euphonium

1. Say the notes

2. Finger the notes

3. Play the notes

Exercise No. 6 (Chromatic Scale F to Bb)

Exercise No. 7 (Chromatic Scale Low F to D)

Exercise No. 8 (Chromatic Low F to High F)
