

French Horn

Concert Bb Scale Study

①

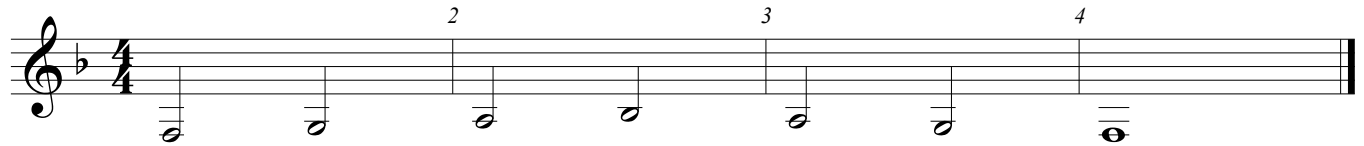

②

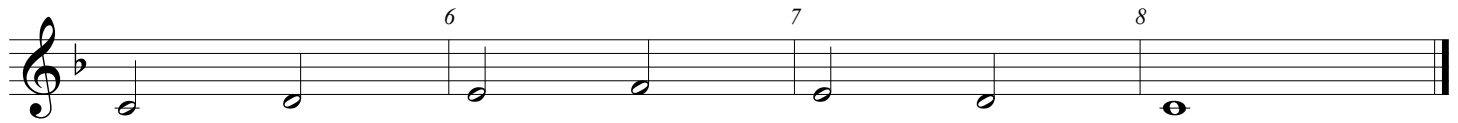

③

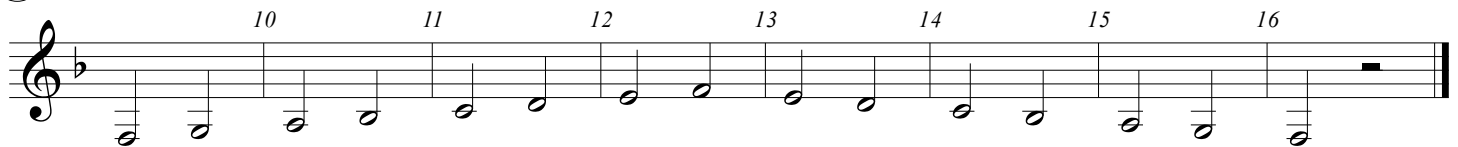

④

⑤

2

Concert Bb Scale Study

6

7

8

9

49

10

11

French Horn

Concert Eb Scale Study

①

②

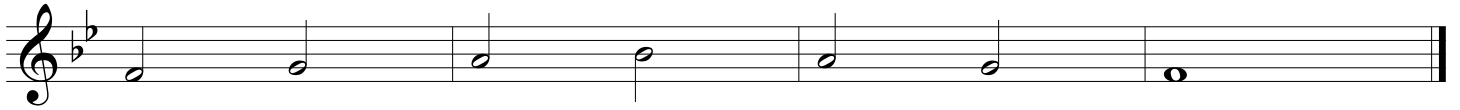

③

④

⑤

Concert Ab Scale Study

①

②

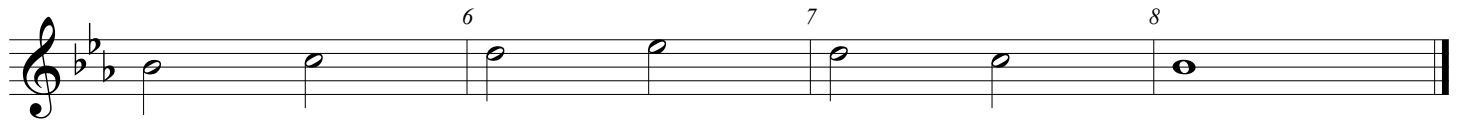

③

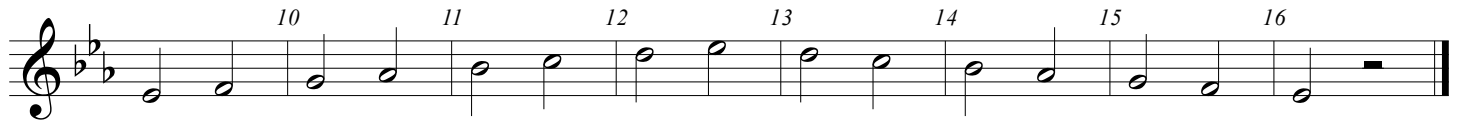

④

⑤

Concert Db Scale Study

①

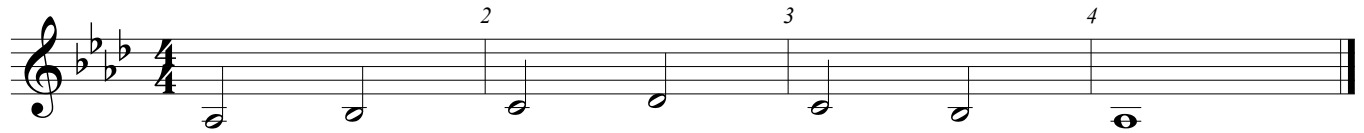

②

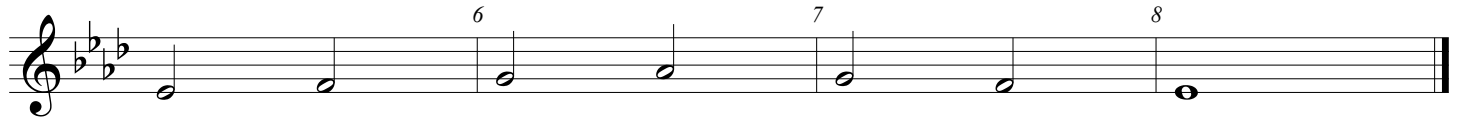

③

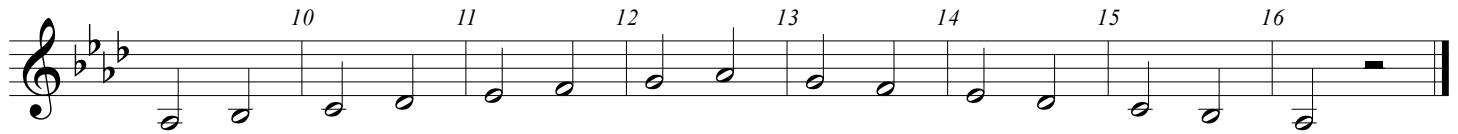

④

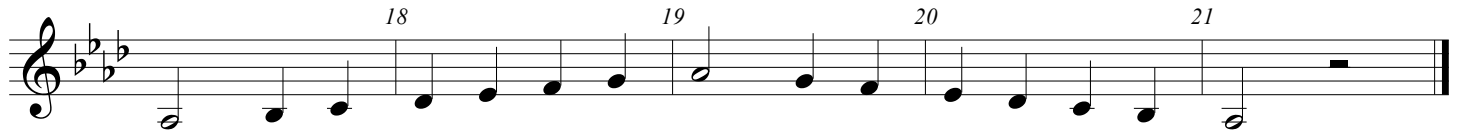

⑤

Concert G Scale Study

1

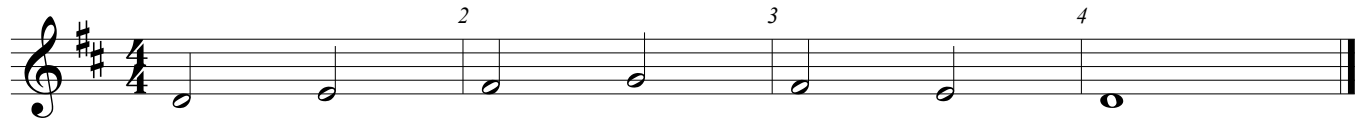

2

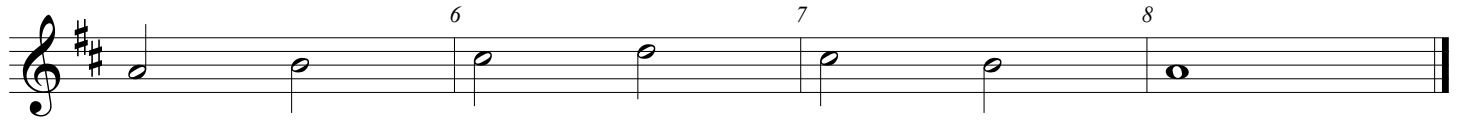

3

4

5

Concert F Scale Study

①

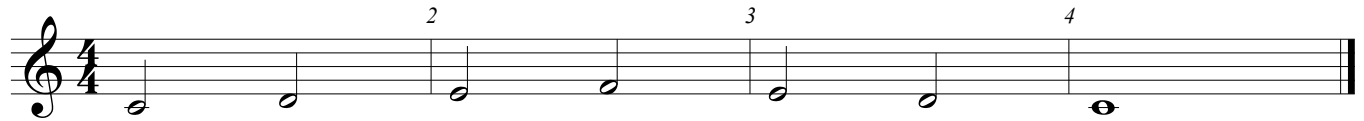

②

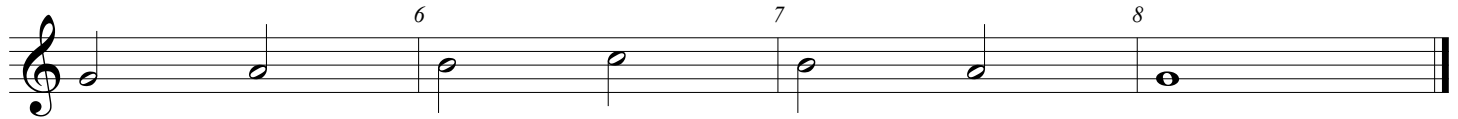

③

④

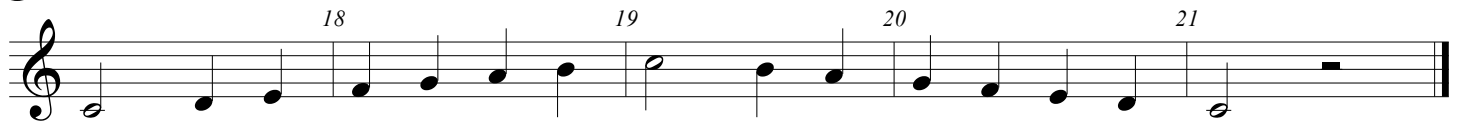

⑤

Concert C Scale Study

①

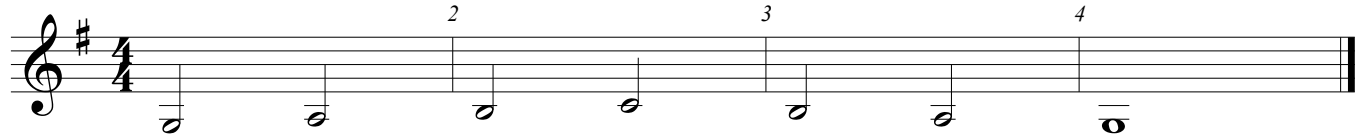

②

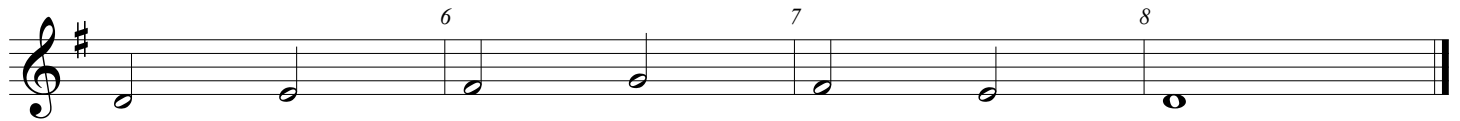

③

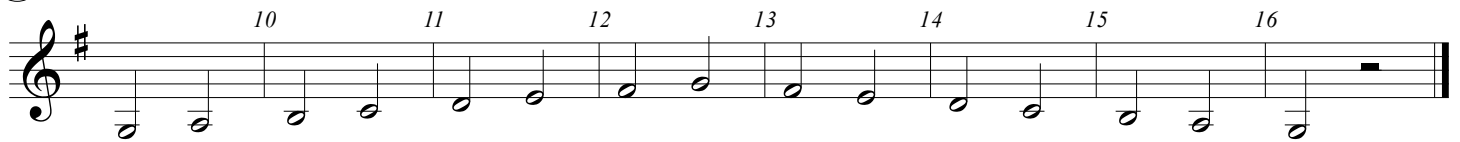

④

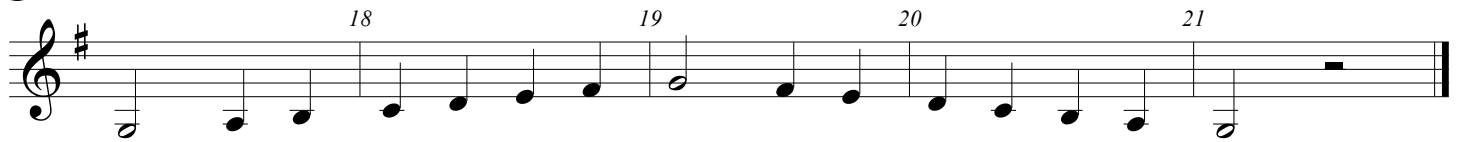

⑤

Chromatic Scale Sheet For Horn

The Chromatic scale is a series of notes played in succession - ascending and descending without any skips in intervals. Imagine playing every note on the piano without skipping any.

Ascending (Going Up)

Descending (Going Down)

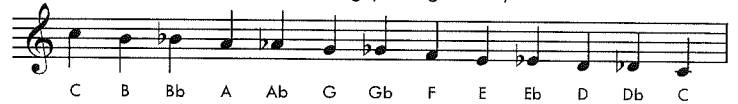

1. Say the Notes

2. Finger the Notes

3. Play the Notes

Exercise No. 1 (F to C)

Exercise No. 2 (C to F)

- Every time you play:
1. Connect each note together with a long and fast air stream
 2. Practice breathing in the same spot every time
 3. Move your fingers and tongue together with the metronome (and tap your foot)
 4. Every note must sound the same - especially the bottom and top notes
 5. Practice each measure first, then put them together.

Exercise No. 3 (Chromatic Scale F to F)

Exercise No. 4 (F to C)

Exercise No. 5 (Chromatic Scale C to C)

Chromatic Scale Sheet For Horn

1. Say the notes

2. Finger the notes

3. Play the notes

Exercise No. 6 (Chromatic Scale F to C)

Exercise No. 7 (Chromatic Scale Low F to D)

Exercise No. 8 (Chromatic Low F to High F)
