

Flute
Oboe
Keyboard

Concert Bb Scale Study

①

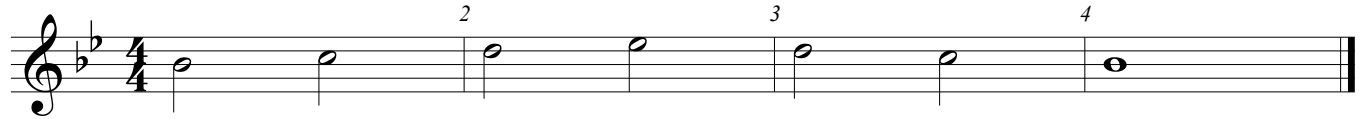

②

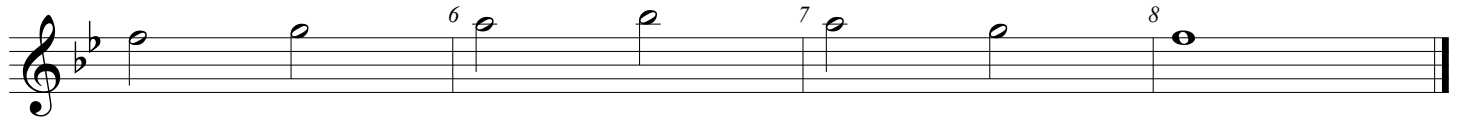

③

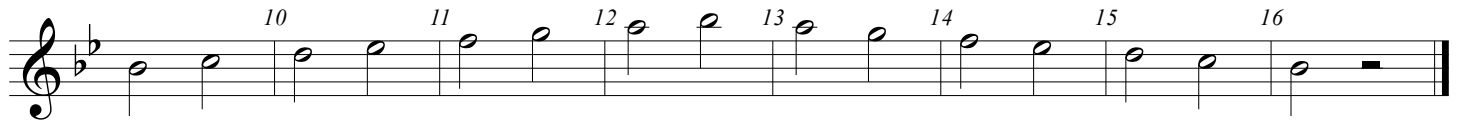

④

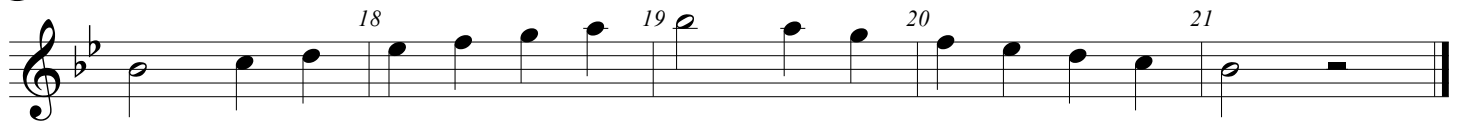

⑤

2

Concert Bb Scale Study

6

26 27 28

7

30 31 32

8

34 35 36 37 38 39 40

9

42 43 44 45 46 47 48

49 50 51 52 53 54 55 56

10

58 59 60 61 62 63 64 65

11

67 68 69 70

Flute
Oboe
Keyboard

Concert Eb Scale Study

①

②

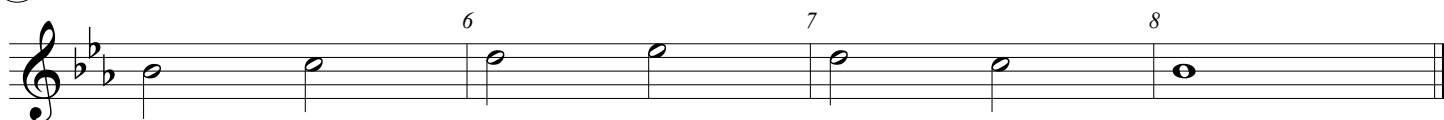

③

④

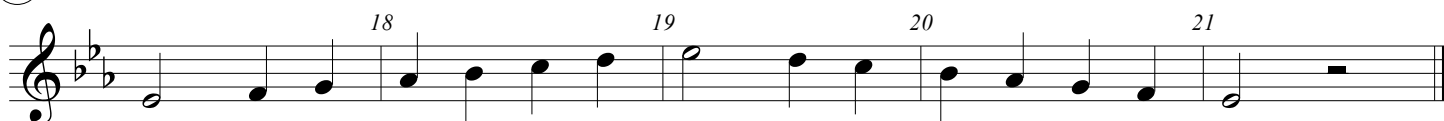

⑤

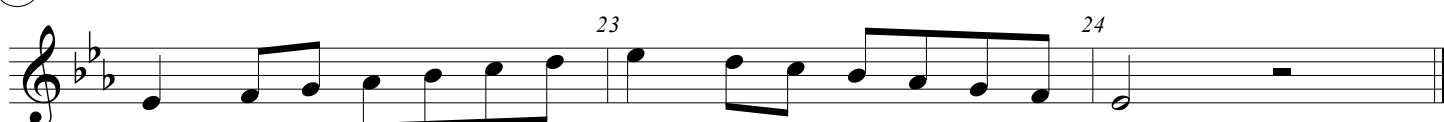

2

Concert Eb Scale Study

6

26 27 28

7

30 31 32

8

34 35 36 37 38 39 40

9

42 43 44 45 46 47 48

49 50 51 52 53 54 55 56

10

58 59 60 61 62 63 64 65

11

67 68 69 70

Flute
Oboe
Keyboard

Concert Ab Scale Study

①

②

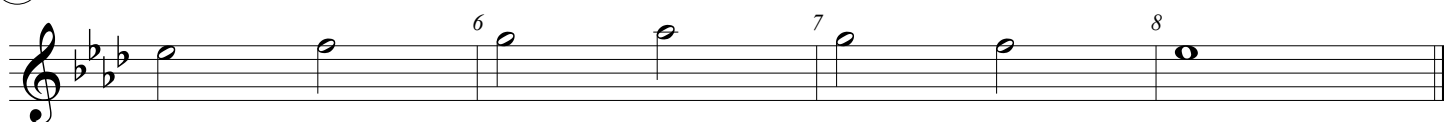

③

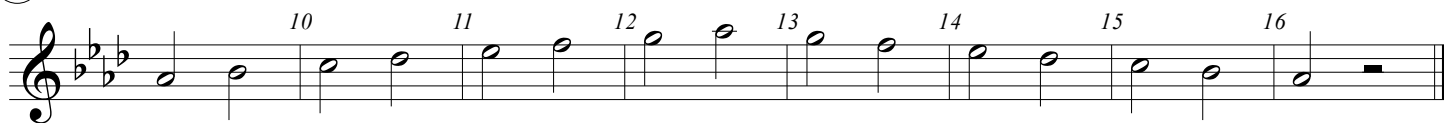

④

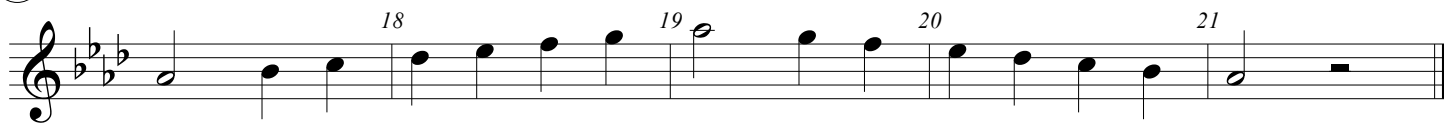

⑤

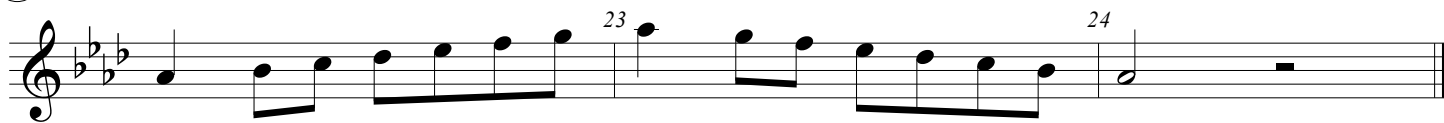

2

Concert Ab Scale Study

6

26 27 28

7

30 31 32

8

34 35 36 37 38 39 40

9

42 43 44 45 46 47 48

49 50 51 52 53 54 55 56

10

58 59 60 61 62 63 64 65

11

67 68 69 70

Flute
Oboe
Keyboard

Concert Db Scale Study

①

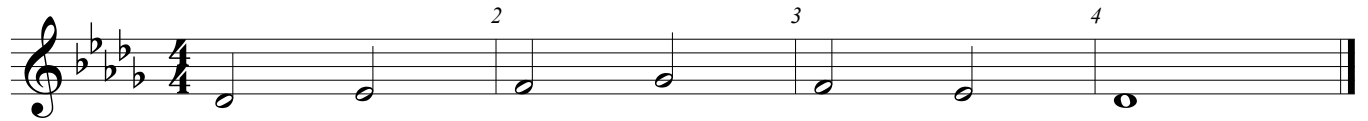

②

③

④

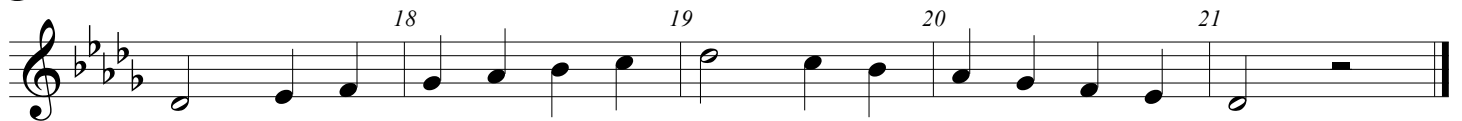

⑤

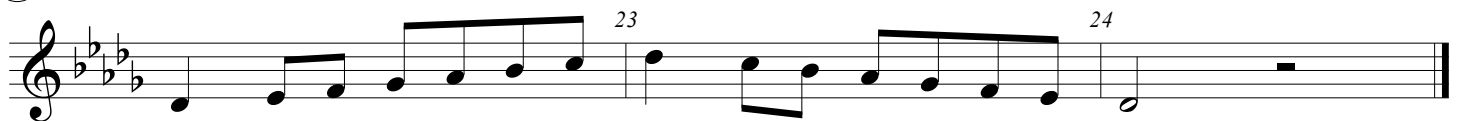

2

Concert Db Scale Study

6

26 27 28

7

30 31 32

8

34 35 36 37 38 39 40

9

42 43 44 45 46 47 48

49 50 51 52 53 54 55 56

10

58 59 60 61 62 63 64 65

11

67 68 69 70

Flute
Oboe
Keyboard

Concert G Scale Study

①

②

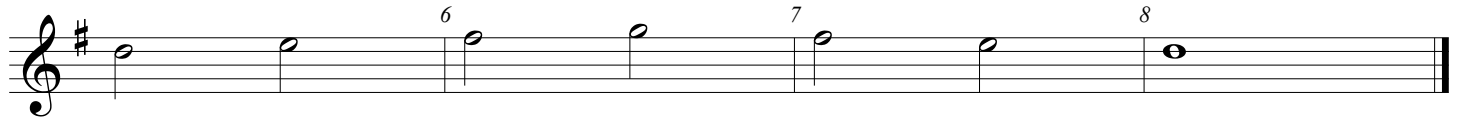

③

④

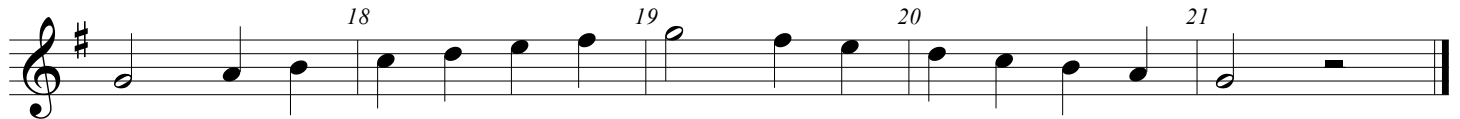

⑤

2

Concert G Scale Study

6

7

8

9

10

11

Flute
Oboe
Keyboard

Concert F Scale Study

①

②

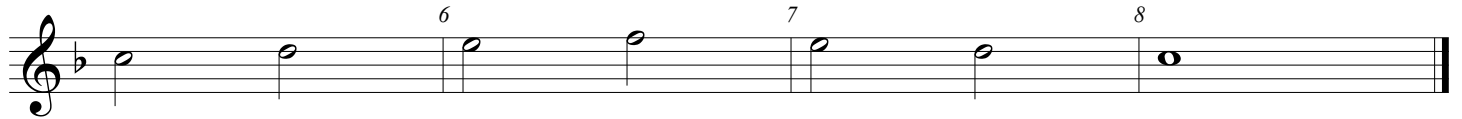

③

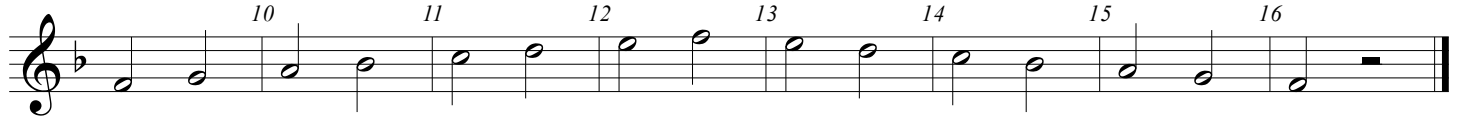

④

⑤

2

Concert F Scale Study

6

7

8

9

10

11

Flute
Oboe
Keyboard

Concert C Scale Study

①

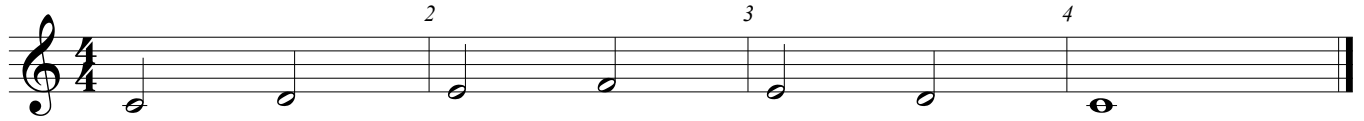

②

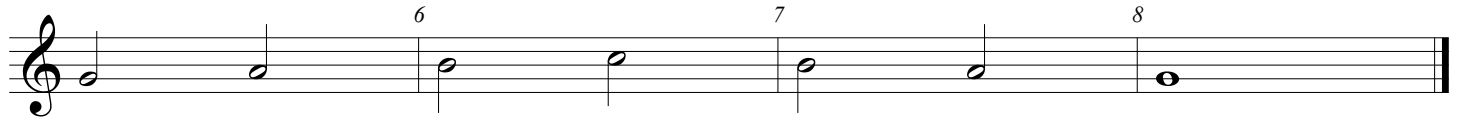

③

④

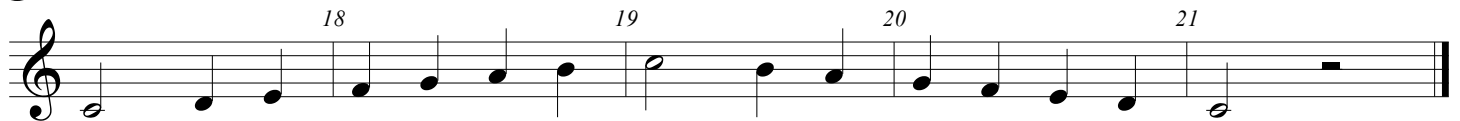

⑤

2

Concert C Scale Study

6

7

8

9

10

11

Chromatic Scale Sheet For Flute

The Chromatic scale is a series of notes played in succession - ascending and descending without any skips in intervals. Imagine playing every note on the piano without skipping any.

Ascending (Going Up)

Descending (Going Down)

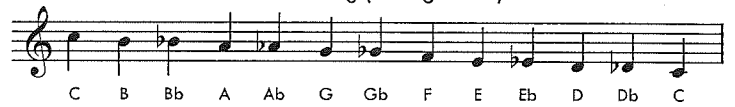

1. Say the Notes

2. Finger the Notes

3. Play the Notes

Exercise No. 1 (A# to F)

Exercise No. 2 (F to A#)

- Every time you play:
1. Connect each note together with a long and fast air stream
 2. Practice breathing in the same spot every time
 3. Move your fingers and tongue together with the metronome (and tap your foot)
 4. Every note must sound the same - especially the bottom and top notes
 5. Practice each measure first, then put them together.

Exercise No. 3 (Chromatic Scale A# to Bb)

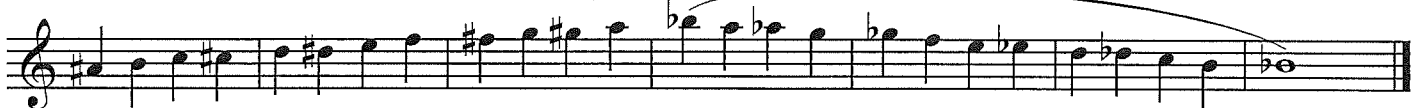

Exercise No. 4 (Low F to C)

Exercise No. 4 (Low F to C)

Chromatic Scale Sheet For Flute

1. Say the notes

2. Finger the notes

3. Play the notes

Exercise No. 6 (Chromatic Scale Low C to C)

Exercise No. 7 (Chromatic Scale High C to G)

Exercise No. 8 (Chromatic Scale Low C to High G)

Chromatic Scale Sheet For Flute

1. Say the notes

2. Finger the notes

3. Play the notes

Exercise No. 9 (High F to C)

Exercise No. 10 (Full Range Chromatic Scale)

