

Alto Sax  
Bari Sax

# Concert Bb Scale Study

①

②

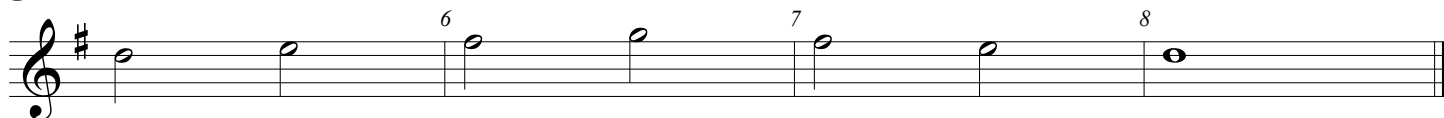

③

④

⑤

Alto Sax  
Bari Sax

# Concert Eb Scale Study

①

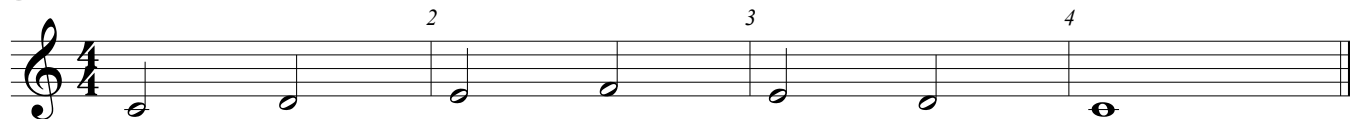

②

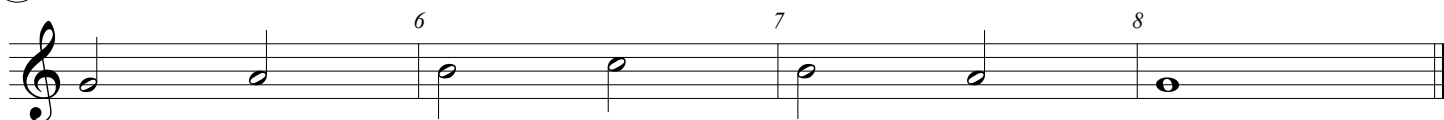

③

④

⑤

2

# Concert Eb Scale Study

6

7

8

9

10

11

Alto Sax  
Bari Sax

# Concert Ab Scale Study

①

②

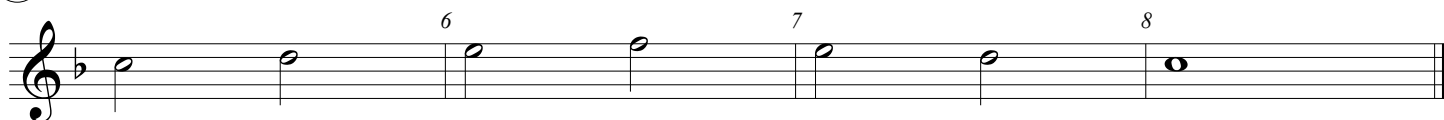

③

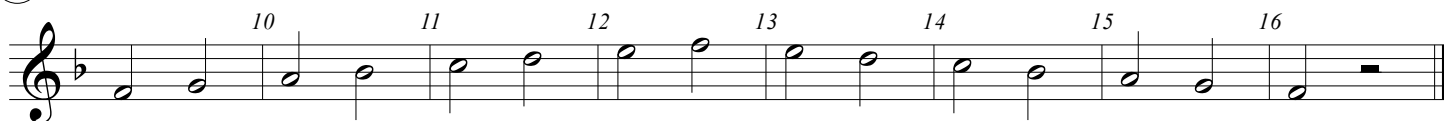

④

⑤

2

# Concert Ab Scale Study

6

7

8

9

10

11

Alto Sax  
Bari Sax

# Concert Db Scale Study

①

②

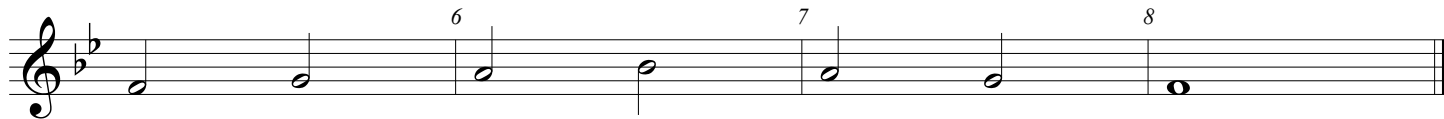

③

④

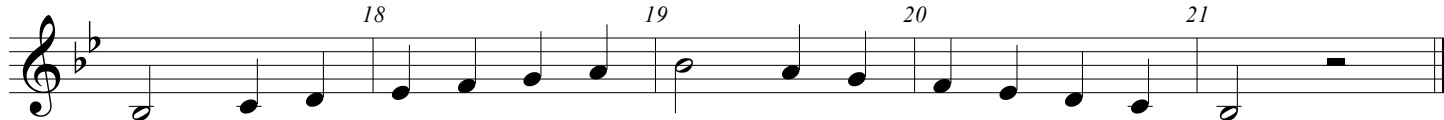

⑤

2

# Concert Db Scale Study

6

26 27 28

7

30 31 32

8

34 35 36 37 38 39 40

9

42 43 44 45 46 47 48

49 50 51 52 53 54 55 56

10

58 59 60 61 62 63 64 65

11

67 68 69 70

2

# Concert G Scale Study

6

26 27 28

7

30 31 32

8

34 35 36 37 38 39 40

9

42 43 44 45 46 47 48

49 50 51 52 53 54 55 56

10

58 59 60 61 62 63 64 65

11

67 68 69 70

Alto Sax  
Bari Sax

# Concert F Scale Study

①

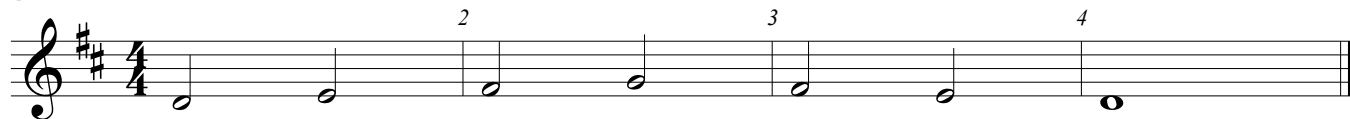

②

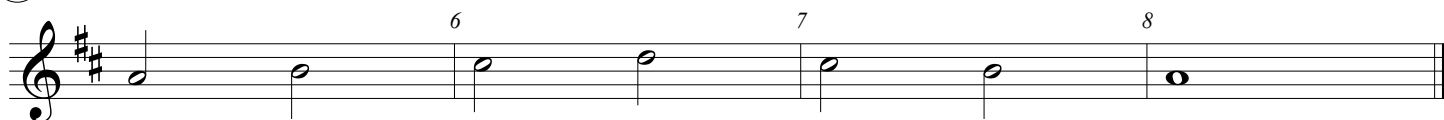

③

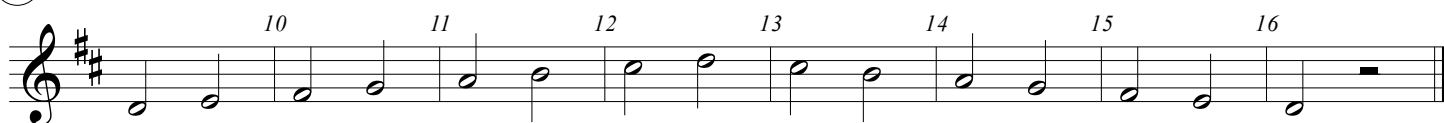

④

⑤

2

# Concert F Scale Study

6

7

8

9

49

10

11

Alto Sax  
Bari Sax

# Concert C Scale Study

①

②

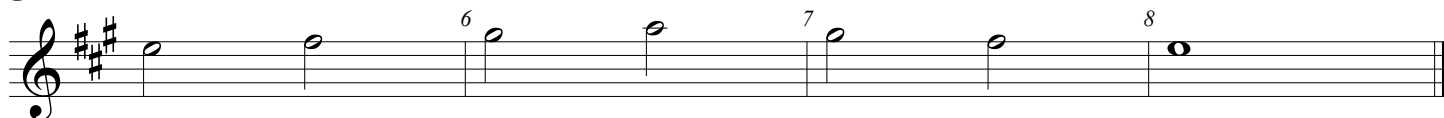

③

④

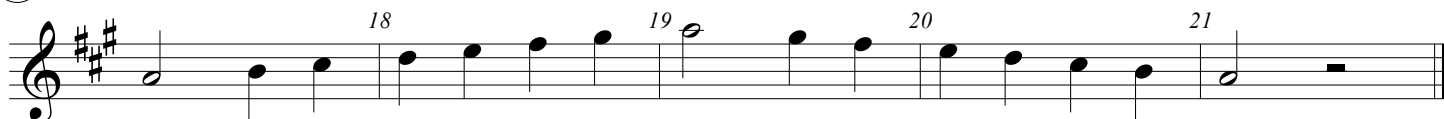

⑤

# Chromatic Scale Sheet For Saxophone

The Chromatic scale is a series of notes played in succession - ascending and descending without any skips in intervals. Imagine playing every note on the piano without skipping any.

Ascending (Going Up)

Descending (Going Down)

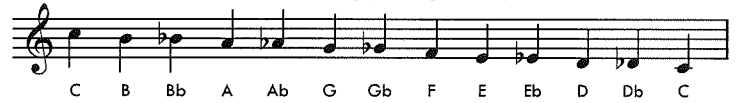

1. Say the Notes

2. Finger the Notes

3. Play the Notes

Exercise No. 1 (G to D)

Exercise No. 2 (G to low D)

- Every time you play:
1. Connect each note together with a long and fast air stream
  2. Practice breathing in the same spot every time
  3. Move your fingers and tongue together with the metronome (and tap your foot)
  4. Every note must sound the same - especially the bottom and top notes
  5. Practice each measure first, then put them together.

Exercise No. 3 (Chromatic Scale Low D to D)

Exercise No. 4 (C to G)

Exercise No. 5 (Chromatic Scale G to G)

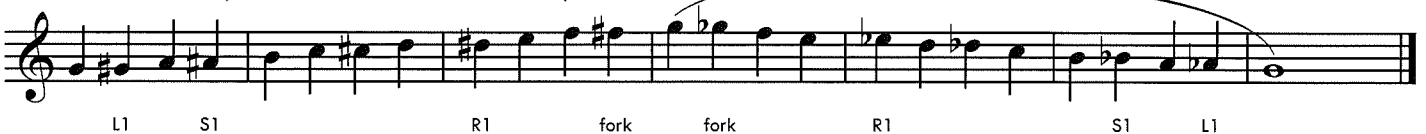

# Chromatic Scale Sheet For Saxophone

1. Say the notes

2. Finger the notes

3. Play the notes

Exercise No. 7 (Chromatic Scale High G to D)

Exercise No. 7 (Chromatic Scale High G to D)

The notation shows the same chromatic scale as above, but with fingerings indicated by numbers 1-2 below the notes. The ascending scale (G4 to D6) has fingerings: 1, 2, 1, 2, 1, 2, 1, 2, 1, 2, 1, 2. The descending scale (D5 to G3) has fingerings: 2, 1, 2, 1, 2, 1, 2, 1, 2, 1, 2, 1. A double bar line is placed between the two lines of notes.

Exercise No. 8 (Chromatic Scale Low D to High D)

# Chromatic Scale Sheet For Saxophone

1. Say the notes

2. Finger the notes

3. Play the notes

Exercise No. 9 (Chromatic Scale Low D to Low Bb)

R2 L2      R2      R2 L3      R2 L4      #R2 L4      R2 L3      R2      R2 L2

Exercise No. 10 (Chromatic Scale High D to High F)

S2      P1      P1 P2      P1 P2 S3      P1 P2 S3      P1 P2      P1 P2      P1      S2

Exercise No. 11 (Chromatic Scale Low Bb to F)