

Daily Routines

1

2

3

4

5

6

7

Daily Routines

8

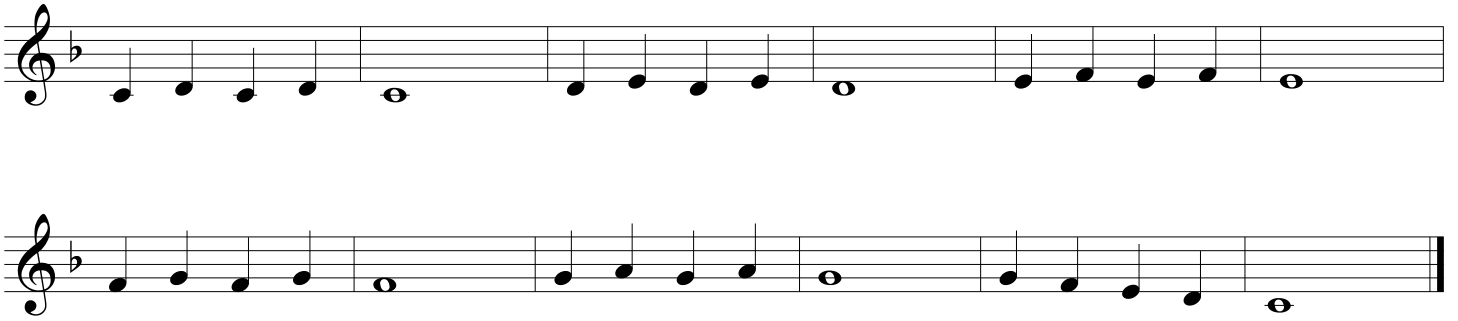

9

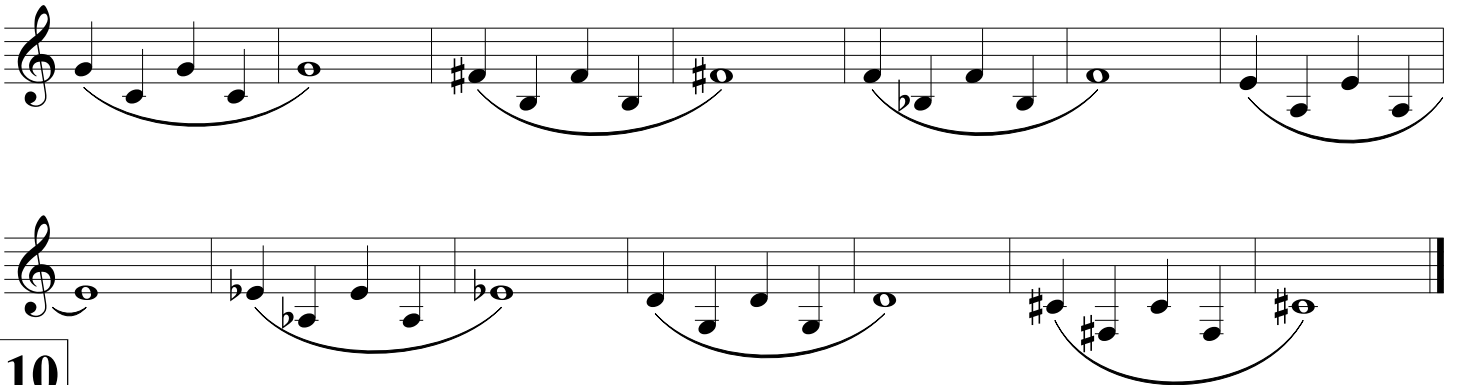

10

11

